



**ENGLISH**  
*time*

APOSTILA  
**CONVERSAÇÃO I**



SEVENTEENTH  
CLASS:

# TOYS / ARTICLES

1 - MATCH THE IMAGES TO THEIR CORRESPONDING NAMES.

(LIGUE AS IMAGENS CORRESPONDENTES AOS SEUS NOMES)

DOLL

BALL

KITE

BIKE

TRAIN

ROBOT

TEDDY BEAR

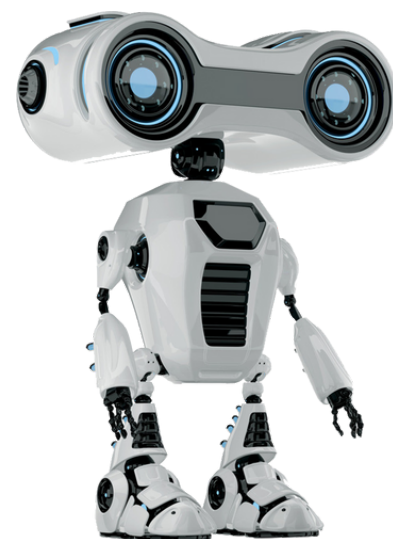



## 2- COMPLETE THE NAMES OF THE TOYS WITH THE MISSING LETTERS.

(COMPLETE OS NOMES DOS BRINQUEDOS COM AS LETRAS QUE FALTAM)



TR\_\_N



C\_\_R



B\_\_L\_\_



D\_\_\_L



K\_\_T\_\_



P\_\_Z\_\_L\_\_



D\_\_N\_\_S\_\_\_R



DR\_\_M



R\_\_CK\_\_T



T\_\_D\_\_YB\_\_\_R



BL\_\_CK\_\_



### 3 - COLOR AND WRITE THE NAME OF THE TOYS IN ENGLISH ACCORDING TO THE NUMBERS.

(PINTE E ESCREVA O NOME DOS BRINQUEDOS EM INGLÊS DE ACORDO COM OS NÚMEROS)

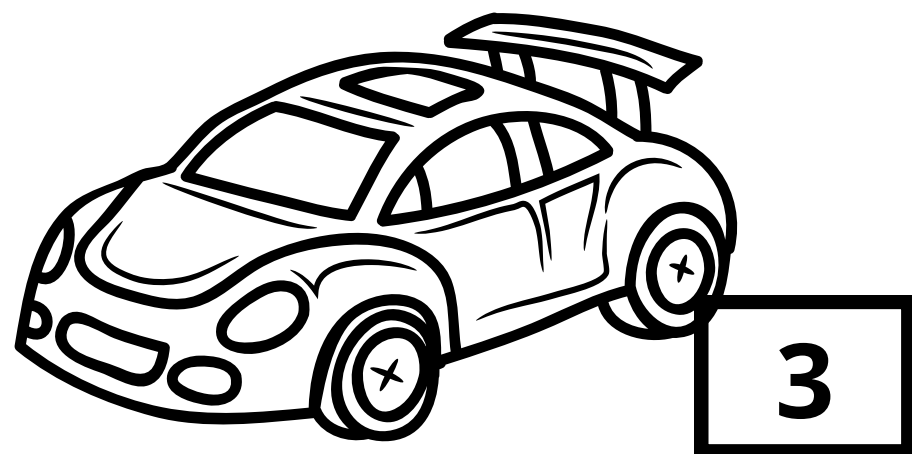
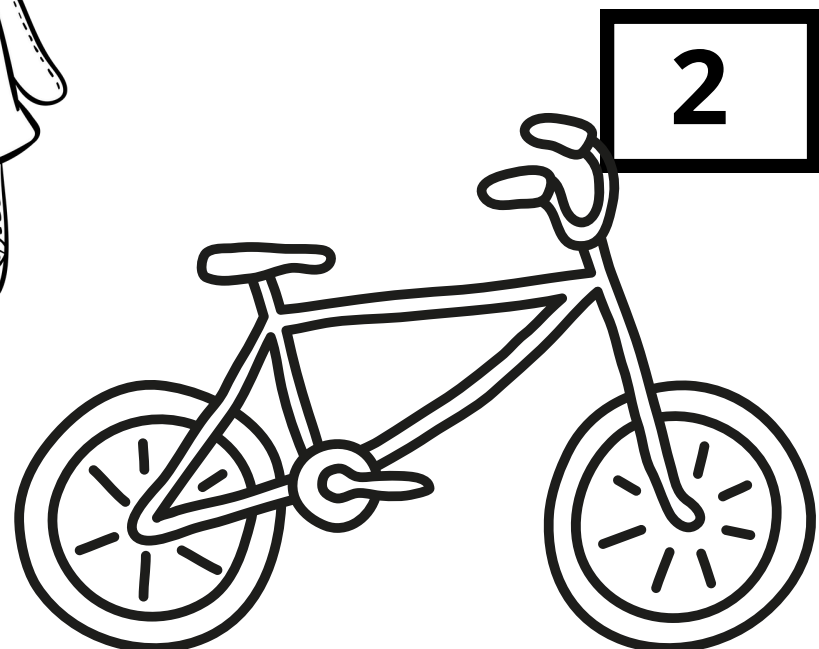
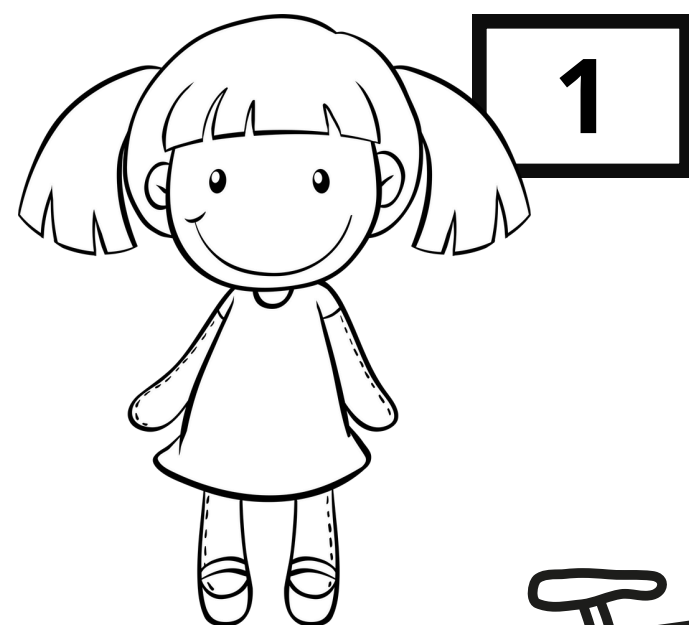

1 - IT'S A \_\_\_\_\_.

2 - IT'S A \_\_\_\_\_.

3 - IT'S A \_\_\_\_\_.

4 - IT'S A \_\_\_\_\_.

5 - IT'S A \_\_\_\_\_.

6 - IT'S A \_\_\_\_\_.

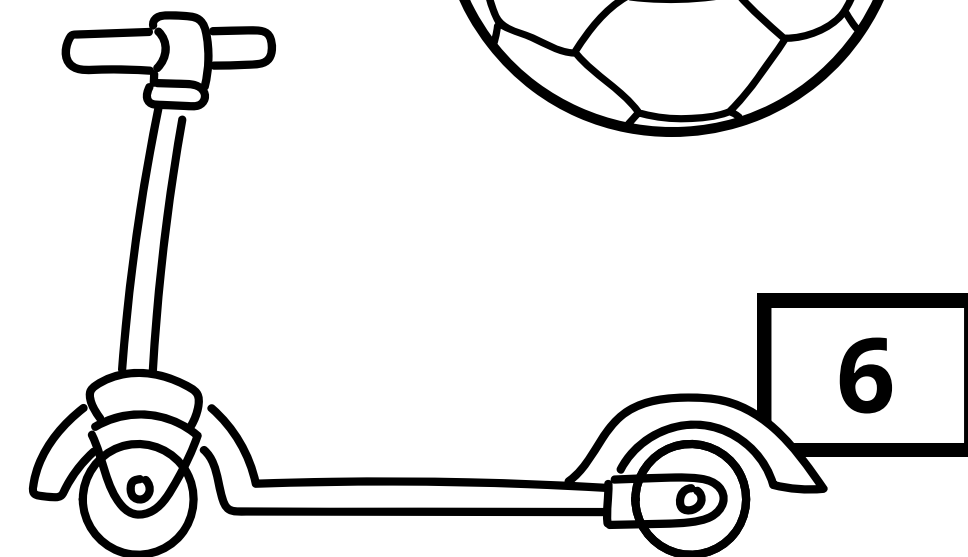
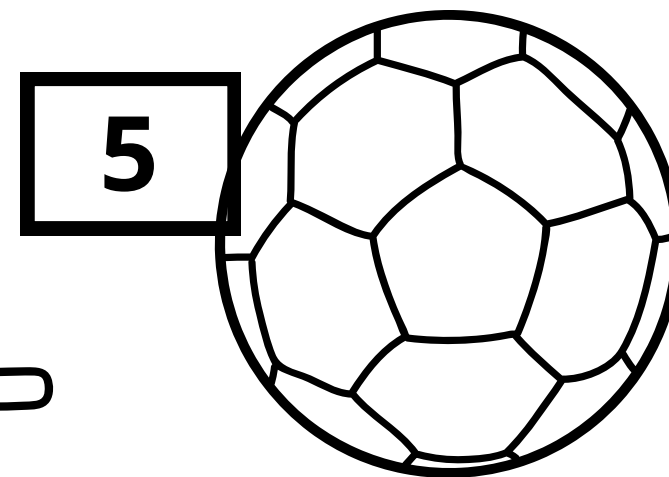
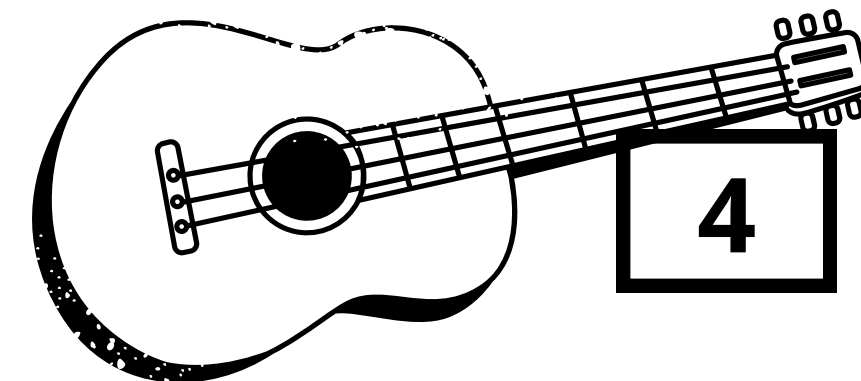



**4 - WRITE THE NAMES OF THE TOYS IN ENGLISH AND FIND THEM IN THE DIAGRAM.**  
**(ESCREVA OS NOMES DOS BRINQUEDOS EM INGLÊS E OS ENCONTRE NO DIAGRAMA)**

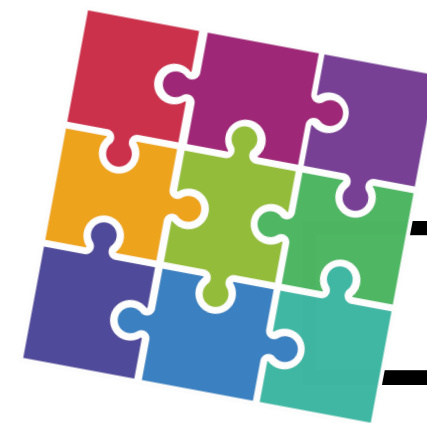
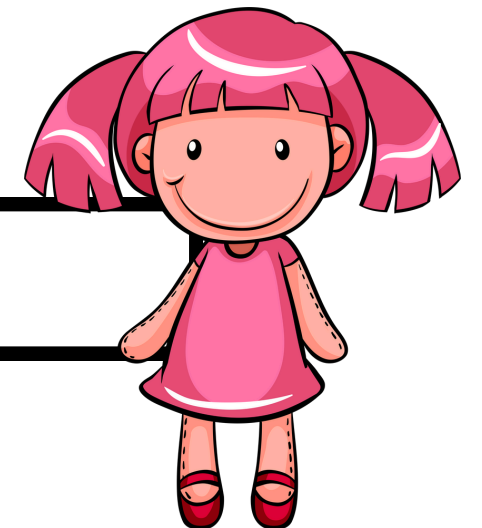
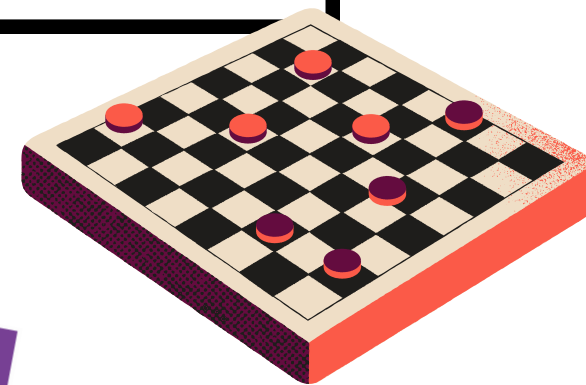
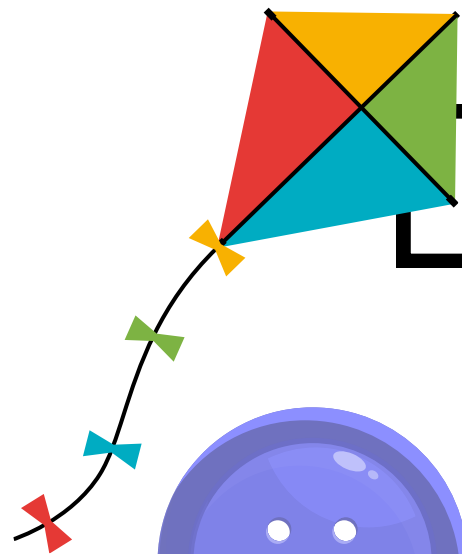
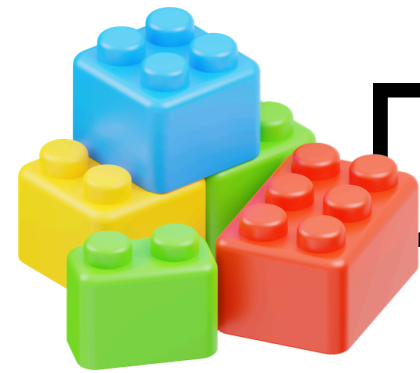
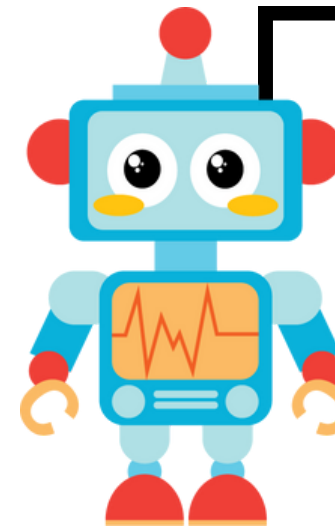
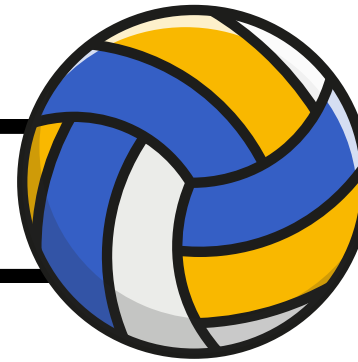
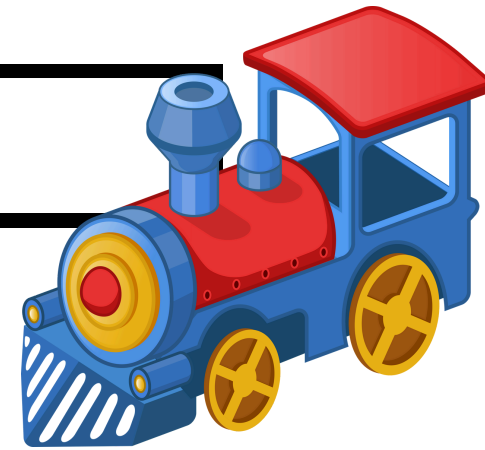

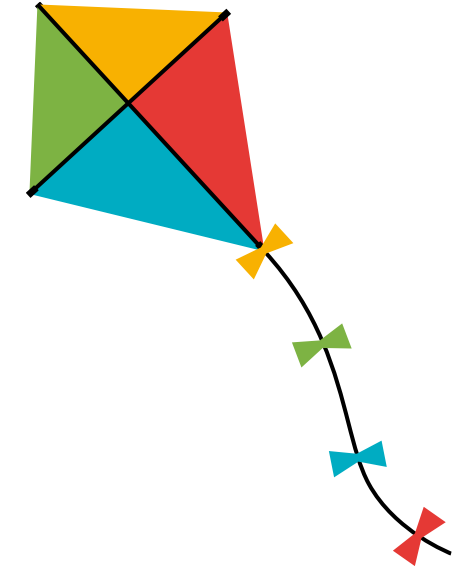

M	T	L	A	U	B	N	J	N	P	E	K
W	X	B	A	D	O	E	Z	Y	N	P	C
Q	H	G	L	T	X	Y	A	A	C	U	O
E	A	R	T	O	N	K	L	R	N	Z	M
T	E	U	R	F	C	P	F	D	I	Z	P
O	B	N	E	P	S	K	B	R	T	L	U
Y	D	T	O	D	H	L	S	O	B	E	T
S	I	O	S	D	L	X	B	T	W	Y	E
K	P	B	L	A	Q	O	A	M	J	N	R
U	A	T	B	L	R	T	R	A	I	N	L
J	N	U	T	C	A	R	E	Q	F	E	T
X	B	O	A	R	D	G	A	M	E	A	R



**5 - FILL IN WITH A OR AN.**  
**(PREENCHA COM A OU AN).**



1	<input type="text"/>	DOLL
2	<input type="text"/>	ORANGE
3	<input type="text"/>	UMBRELLA
4	<input type="text"/>	RABBIT
5	<input type="text"/>	BUS
6	<input type="text"/>	UNIVERSITY



7	<input type="text"/>	DESK
8	<input type="text"/>	ELEPHANT
9	<input type="text"/>	SHEEP
10	<input type="text"/>	LEMON
11	<input type="text"/>	EGG
12	<input type="text"/>	UNIFORM

13	<input type="text"/>	IGLOO
14	<input type="text"/>	GIRAFFE
15	<input type="text"/>	BANANA
16	<input type="text"/>	UNCLE
17	<input type="text"/>	FLOWER
18	<input type="text"/>	EAR

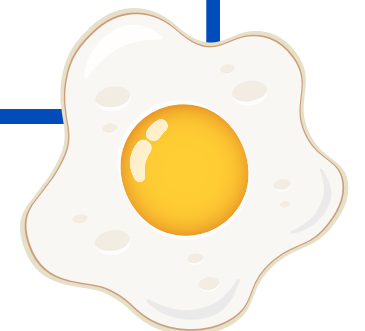

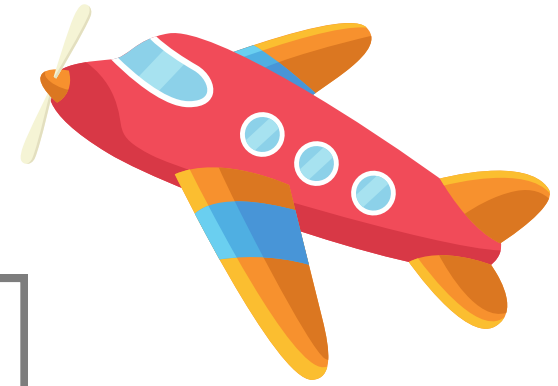

**5 - COMPLETE THE SENTENCES WITH THE CORRECT ARTICLE:**

**A**

**AN**

**(COMPLETE AS SENTENÇAS COM OS ARTIGOS CORRETOS)**

**1. IT IS \_\_\_\_\_ DOG.**

**2. IT IS \_\_\_\_\_ EGG.**

**3. IT IS \_\_\_\_\_ ELEPHANT.**

**4. IT IS \_\_\_\_\_ POT.**

**5. IT IS \_\_\_\_\_ TOP.**

**6. IT IS \_\_\_\_\_ ANT.**

**7. IT IS \_\_\_\_\_ OWL.**

**8. IT IS \_\_\_\_\_ FAN.**

**9. IT IS \_\_\_\_\_ CAR.**

**10. IT IS \_\_\_\_\_ IGLOO.**





11. MY MOTHER IS \_\_\_\_\_ TEACHER.

12. I AM \_\_\_\_\_ GOOD STUDENT.

13. THIS IS \_\_\_\_\_ ERASER AND \_\_\_\_\_ PENCIL.

14. THIS IS \_\_\_\_\_ CHOCOLATE CAKE.

15. IT IS \_\_\_\_\_ WINDOW.

16. IT IS \_\_\_\_\_ UMBRELLA.

17. IS IT \_\_\_\_\_ ENGLISH BOOK?

18. GIVE ME \_\_\_\_\_ ANSWER.

19. THIS IS \_\_\_\_\_ EGG. IT IS TO MAKE \_\_\_\_\_ CAKE.

20. I HAVE \_\_\_\_\_ SISTER, SHE IS \_\_\_\_\_ GOOD PERSON.





**APOSTILA**  
**CONVERSAÇÃO I**

**Conteúdo - Elaboração - Diagramação:**  
**PROF<sup>a</sup>. RITA DE CÁSSIA BARBOSA DE MELO**  
**PROF. THIAGO VICENTE**

**Organização:**  
**SECRETARIA MUNICIPAL DE EDUCAÇÃO DE JACAREÍ**  
**Secretária de Educação**  
**ANA MONTEIRO**